

Jamie Packard [KDHE]

Subject: FW: Approval to store scrap metal in the cell 4B area, Galena C&D Landfill, Permit 738, Galena, CK Co.
Attachments: 2019-12-11 Permit Mod scrap mtl storage apprvl.pdf

From: Charles Bowers [KDHE]

Sent: December 11, 2019 3:01 PM

To: FLORA CHARLES <redrenee1@hotmail.com>; Gregg Klumper <gregg@jordandisposal.com>

Subject: Approval to store scrap metal in the cell 4B area, Galena C&D Landfill, Permit 738, Galena, CK Co.

Rene and Greg,

Please find attached my approval of your minor permit modification to store scrap metal in the Cell 4B area.

Charley Bowers, P.E.

Bureau of Waste Management, Chanute

New Address and Direct Telephone

308 W. 14th, Chanute, KS 66720

T: 620-860-7242

F: 620/431-1211

E: charles.bowers@ks.gov

This email and any files transmitted with it may be confidential and are intended solely for the use of the individual or entity to which they are addressed. If you have received this email in error, please delete it and notify the sender.

Division of Environment
Southeast District Office
308 W 14th Street
Chanute, KS 66720



Phone: 620-431-2390
Fax: 620-431-1211
KDHE.SEDOADMIN@KS.GOV
www.kdheks.gov

Lee A. Norman, M.D., Secretary

Laura Kelly, Governor

December 11, 2019

Ms. Renee Charles, City Clerk
City of Galena
211 West 7th Street
Galena, KS 66739

redrenee1@hotmail.com

Re: Request to store scrap metal in the Cell B4 area at the City of Galena construction and demolition landfill, Permit 738, Galena, CK Co.

Dear Ms. Charles:

I am writing to respond to Mr. Greg Klumper's e-mail request to store scrap metal in a permitted disposal area not fully developed for disposal. Soils in Cell B4 have been excavated for use as cover, but the area has not had construction quality assurance performed that would allow disposal in the area. The rationale for the request is the current slump in scrap metal prices.

Currently the operating plan's Section F, DESCRIPTION OF ALL SALVAGING OPERATIONS states, "Recycled scrap metal is to be directed to an independent scrap metal container which is to be located adjacent to the active area but remote from the C&D waste disposal or screening area. The collected cardboard and scrap metal is to be removed from the site on an as-needed basis and shipped for recycling." Therefore, because the request does not propose container storage, it presents a minor permit modification.

The request is conditionally approved. The approval condition is: The metal salvaging will be performed in accordance with Kansas Administrative Regulation 28-29-308(1)(2 & 3), i.e., "the salvage operation and salvaged materials shall be controlled to prevent interference with the prompt disposal of C&D wastes," and "all salvage operations shall be conducted in a manner that does not create a nuisance."

This approval is considered a minor operating plan modification pursuant to General Condition 4(b) in Permit 738. Please amend the operating plan for this facility consistent with your request and this approval. One way to accomplish this would be to insert copies of this approval letter into the approved operations plan. By copy of this letter, the amendment is being forwarded to KDHE's District Office for their file as well.

The City of Galena's cooperation with the Kansas solid waste program is appreciated. If you have questions regarding this letter, please contact me at 620-860-7242 (direct) or 620-431-2390, or by e-mail to charles.bowers@ks.gov.

Sincerely,

Charles. Bowers, P.E.
Bureau of Waste Management, Chanute

cc: Doug Cole, BWM, Chanute → SEDO Waste Staff → SEDO File: SW, CK, CDL, 738
Mindy Bowman, BWM, Topeka → Mike Selm → ImageNow: Drawer, Solid Waste; Document Type, Operating Plans; Permit #738; Subject, Area B4 Scrap Metal Storage
Greg Klumper, General Manager, Jordan Disposal LLC, 720 Main Street, Galena, KS 66739
Gregg@Jordandisposal.com

Charles Bowers [KDHE]

From: Gregg Klumper <gregg@jordandisposal.com>
Sent: December 11, 2019 06:42 AM
To: Charles Bowers [KDHE]
Subject: RE: Jordan Disposal / scrap metal
Attachments: Map.pdf

EXTERNAL: This email originated from outside of the organization. Do not click any links or open any attachments unless you trust the sender and know the content is safe.

Good morning Charley,
The area we are wanting to use is permitted but not yet being used. It is area B4 on the attached map.
Thanks,
Gregg

From: Charles Bowers [KDHE] <Charles.Bowers@ks.gov>
Sent: Tuesday, December 10, 2019 4:58 PM
To: Gregg Klumper <gregg@jordandisposal.com>
Subject: RE: Jordan Disposal / scrap metal

Greg,
You propose to "store / stockpile the recovered metal on the landfill. We will be using an inactive area that has been partially excavated for cover." By "inactive" do you mean an area that has been permitted for disposal but not yet used for disposal? Or do you mean an area not permitted for disposal? I just wish to be sure what you are requesting. Perhaps you could note the proposed storage site on the attached map and add any notes on the map providing clarification. You will not be stuck using a specific/exact area you mark on the map, but I just wish to be sure of the general area you are proposing to store the wastes.

Charley Bowers, P.E.
Bureau of Waste Management, Chanute

New Address and Direct Telephone
308 W. 14th, Chanute, KS 66720

T: 620-860-7242
F: 620/431-1211
E: charles.bowers@ks.gov

This email and any files transmitted with it may be confidential and are intended solely for the use of the individual or entity to which they are addressed. If you have received this email in error, please delete it and notify the sender.

From: Gregg Klumper [<mailto:gregg@jordandisposal.com>]
Sent: December 06, 2019 1:26 PM
To: Charles Bowers [KDHE] <Charles.Bowers@ks.gov>
Cc: Mads Gisselbaek <mads@jordandisposal.com>
Subject: Jordan Disposal / scrap metal

EXTERNAL: This email originated from outside of the organization. Do not click any links or open any attachments unless you trust the sender and know the content is safe.

Good afternoon,

Due to the dropping price of scrap metal, we would like store / stockpile the recovered metal on the landfill. We will be using an inactive area that has been partially excavated for cover. Upon the recovery of scrap prices the metal will be removed and sent to the recycler.

Please let us know if you need any more information, or if there are any other steps we need to include.

Thank you,

Gregg Klumper

Jordan Disposal LLC.

General Manager

Office - 417-624-4469

Cell - 620-210-2177

Gregg@Jordandisposal.com



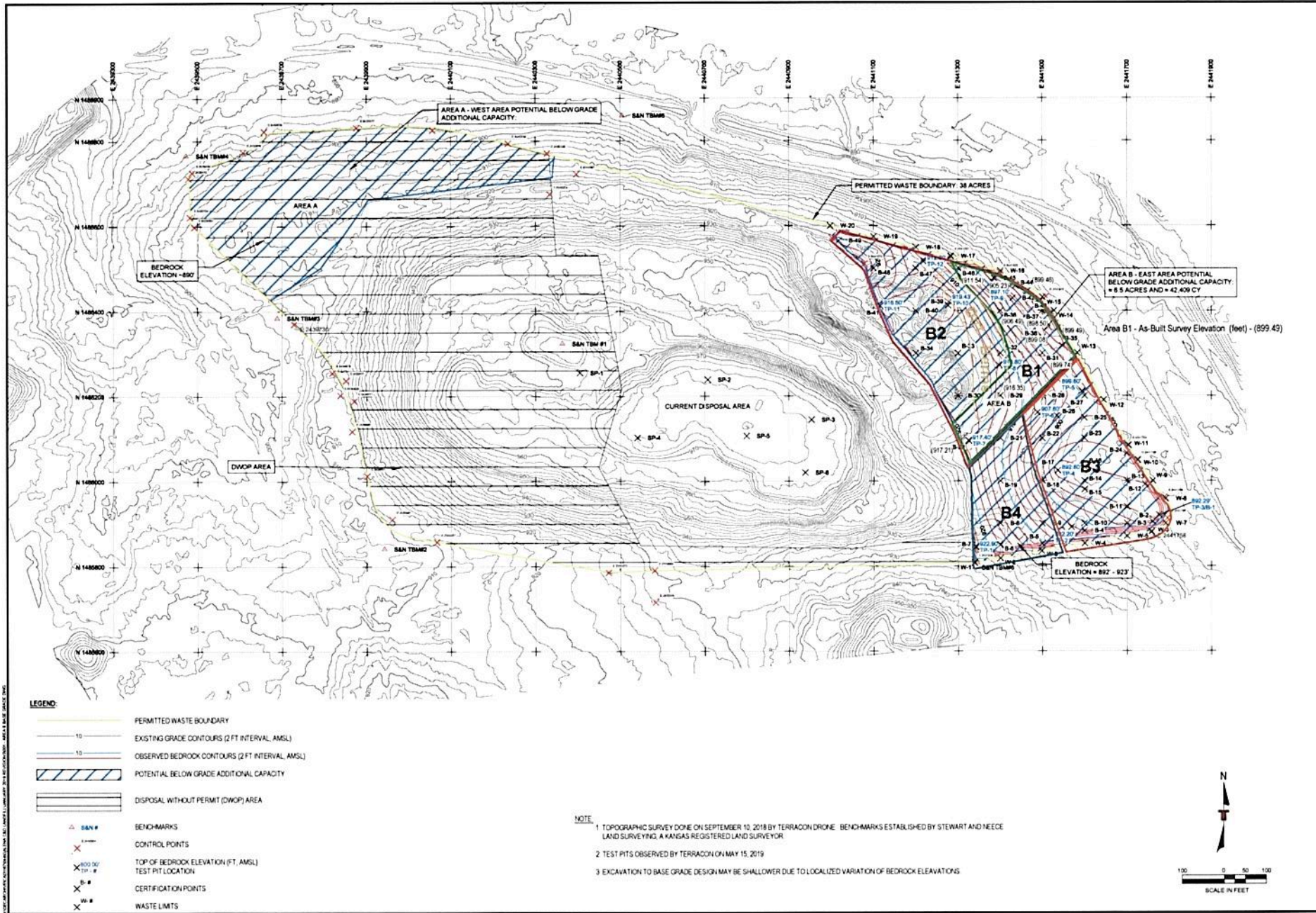

REV	DATE	BY	DESCRIPTION

AREA "B" BASE GRADE PLAN
 GALENA C&D LANDFILL
 OLD HWY 66

KANSAS
 GALENA

Terracon
 Consulting Engineers and Scientists
 1815 S. EISENHOWER
 PH: (316) 262-2171
 MOBILE: (316) 472-2828
 FAX: (316) 262-8897

FIGURE 1

DESIGNED BY	WLT
DRAWN BY	TWE
APPROVED BY	WLT
SCALE	AS SHOWN
DATE	JULY 2019
JOB NO.	15181974
ACAD NO.	001
SHEET NO.	1 OF 1

NOTE:

- 1 TOPOGRAPHIC SURVEY DONE ON SEPTEMBER 10, 2018 BY TERRACON DRONE. BENCHMARKS ESTABLISHED BY STEWART AND NEECE LAND SURVEYING, A KANSAS REGISTERED LAND SURVEYOR.
- 2 TEST PITS OBSERVED BY TERRACON ON MAY 15, 2019.
- 3 EXCAVATION TO BASE GRADE DESIGN MAY BE SHALLOWER DUE TO LOCALIZED VARIATION OF BEDROCK ELEVATIONS.

